

**INDEX**

- SHEET 1 OF 10: EXTERIOR BOUNDARY, INDEX, NARRATIVE.
- SHEET 2 OF 10: LOTS 18 THRU 21, TRACT D, TRACT J, PORTIONS OF TRACTS A & B, CURVE TABLES, NOTES.
- SHEET 3 OF 10: LOTS 13 THRU 17 AND 22 THRU 32, TRACT E, TRACT F, PORTIONS OF TRACTS A & B, CURVE TABLES.
- SHEET 4 OF 10: LOTS 1 THRU 12, 33 AND 34, TRACT G, PORTIONS OF TRACT B, CURVE TABLES.
- SHEET 5 OF 10: LOTS 62 THRU 66, TRACT H, PORTIONS OF TRACT B, CURVE TABLES.
- SHEET 6 OF 10: LOTS 35 THRU 42, 60 AND 61, PORTIONS OF TRACTS A & C, CURVE TABLES.
- SHEET 7 OF 10: LOTS 43 THRU 46, 58 AND 59. PORTIONS OF TRACTS A & C, TRACT I, CURVE TABLES.
- SHEET 8 OF 10: LOTS 47 THRU 57, PORTIONS OF TRACTS A & C, CURVE TABLES.
- SHEET 9 OF 10: THE PORTION OF TRACT A SOUTHERLY OF SW PARRETT MOUNTAIN ROAD AND DETAIL OF SOUTHWESTERLY CORNER OF THE PLAT.
- SHEET 10 OF 10: APPROVALS, ACKNOWLEDGEMENT, SURVEYOR'S CERTIFICATE, DECLARATION, NOTES & PLAT RESTRICTIONS, CONSENT AFFIDAVIT.

**NARRATIVE**

THE PURPOSE OF THIS SURVEY IS TO SUBDIVIDE INTO LOTS AND TRACTS THAT PROPERTY DESCRIBED IN DOCUMENT NO. 2001039100.

FOR THE BASIS OF BEARING AND BOUNDARY RESOLUTION SEE SURVEY NO. 27261, WASHINGTON COUNTY SURVEY RECORDS.

**PARRETT MTN RD. R.O.W. LINE TABLE**

LINE	DIRECTION	DISTANCE
L-1	S 56°37'56" W	438.12'
L-2	N 82°53'45" W	448.11'
L-3	S 60°33'56" W	500.95'
L-4	S 41°02'10" W	6.45'

**PARRETT MTN. RD. R.O.W. CURVE TABLE**

CURVE	RADIUS	LENGTH	CHORD	BEARING	DELTA
C-1	714.00'	504.35'	493.93'	S 76°52'06" W	40°28'19"
C-2	636.82'	405.98'	399.14'	S 78°50'06" W	36°32'19"
C-3	691.20'	235.60'	234.46'	S 50°48'03" W	19°31'46"
C-4	979.93'	198.21'	197.88'	S 46°48'51" W	11°35'22"

**PARRETT MOUNTAIN VIEW ESTATES**

LOCATED IN THE S.E. 1/4 OF SEC. 12, T. 3 S., R. 2 W., W.M.  
AND THE NE 1/4, NW 1/4, AND SW 1/4 OF SEC. 7, T. 3 S., R. 1 W., W.M.  
AND THE SW 1/4 OF SEC. 6, T. 3 S., R. 1 W., W.M.

WASHINGTON COUNTY, OREGON  
MAY 15, 2001

**LEGEND**

- - DENOTES 5/8" X 30" IRON ROD WITH A YELLOW PLASTIC CAP INSCRIBED "G & L LAND SURVEYING, INC." SET IN SN 27,261
- - DENOTES FOUND 5/8" IRON ROD SET IN S.N. 15,442. (HELD UNLESS OTHERWISE NOTED)
- - DENOTES MONUMENT FOUND AS NOTED.
- ⊙ - DENOTES FOUND 5/8" IRON ROD WITH A YELLOW PLASTIC CAP INSCRIBED "DEA INC" SET IN S.N. 25,150. (HELD UNLESS OTHERWISE NOTED)
- ⊙ - DENOTES 5/8" X 30" IRON ROD WITH A YELLOW PLASTIC CAP INSCRIBED "G & L LAND SURVEYING, INC." SET
- ⊙ - DENOTES 5/8" X 30" IRON ROD WITH A 1 1/2" ALUMINUM CAP INSCRIBED "G & L LAND SURVEYING, INC." SET
- R1 - DENOTES RECORD DATA PER S.N. 15,442.
- M - DENOTES MEASURED DATA
- ⊕ - DENOTES ONE-QUARTER SECTION CORNER (PUBLIC LAND CORNER) MONUMENT TYPE IS AS NOTED.
- ⊕ - DENOTES SECTION CORNER (PUBLIC LAND CORNER) MONUMENT TYPE IS AS NOTED.
- ⊕ - DENOTES CENTER SECTION CORNER (PUBLIC LAND CORNER) MONUMENT TYPE IS AS NOTED.

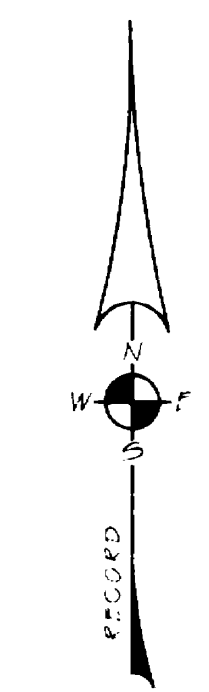
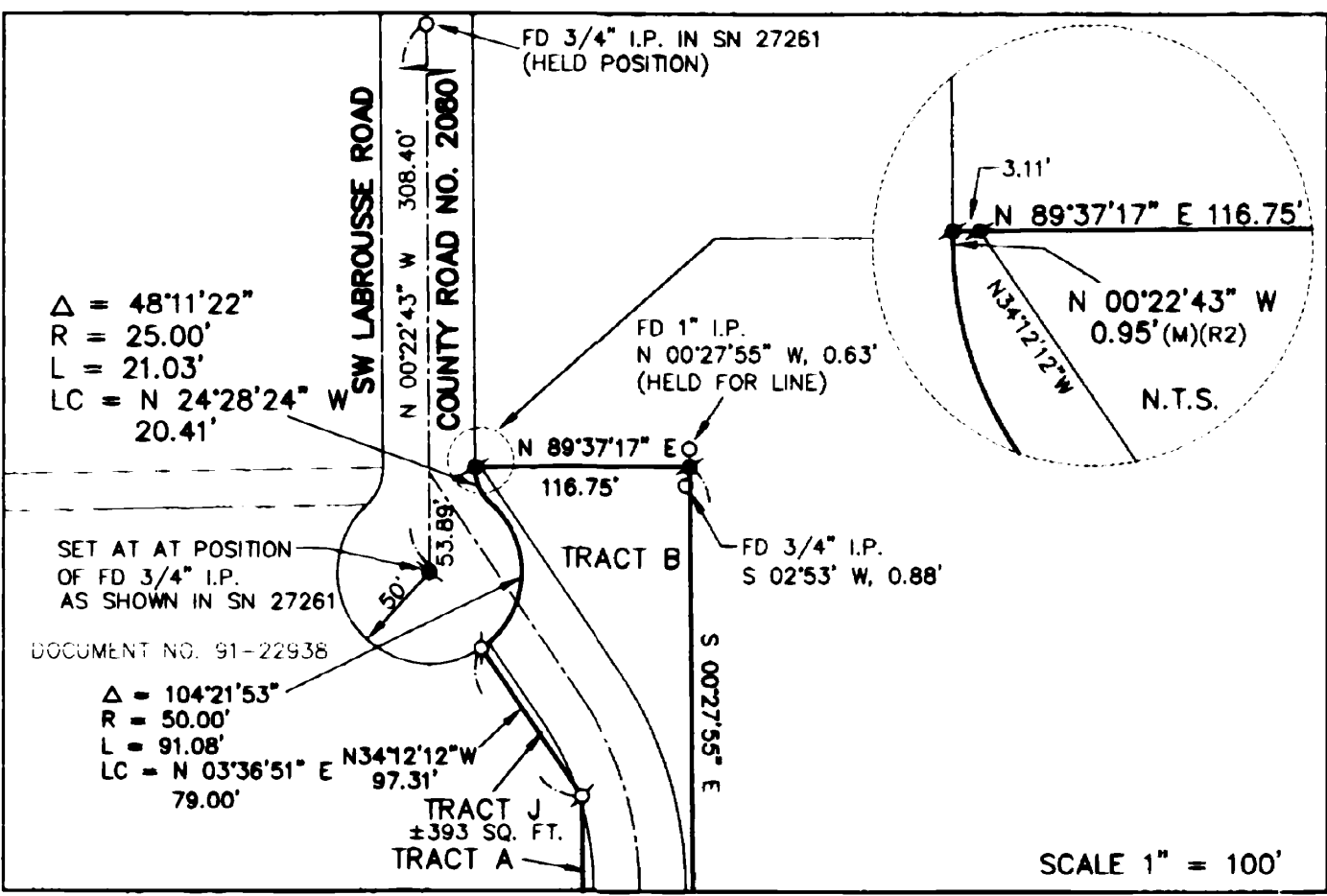
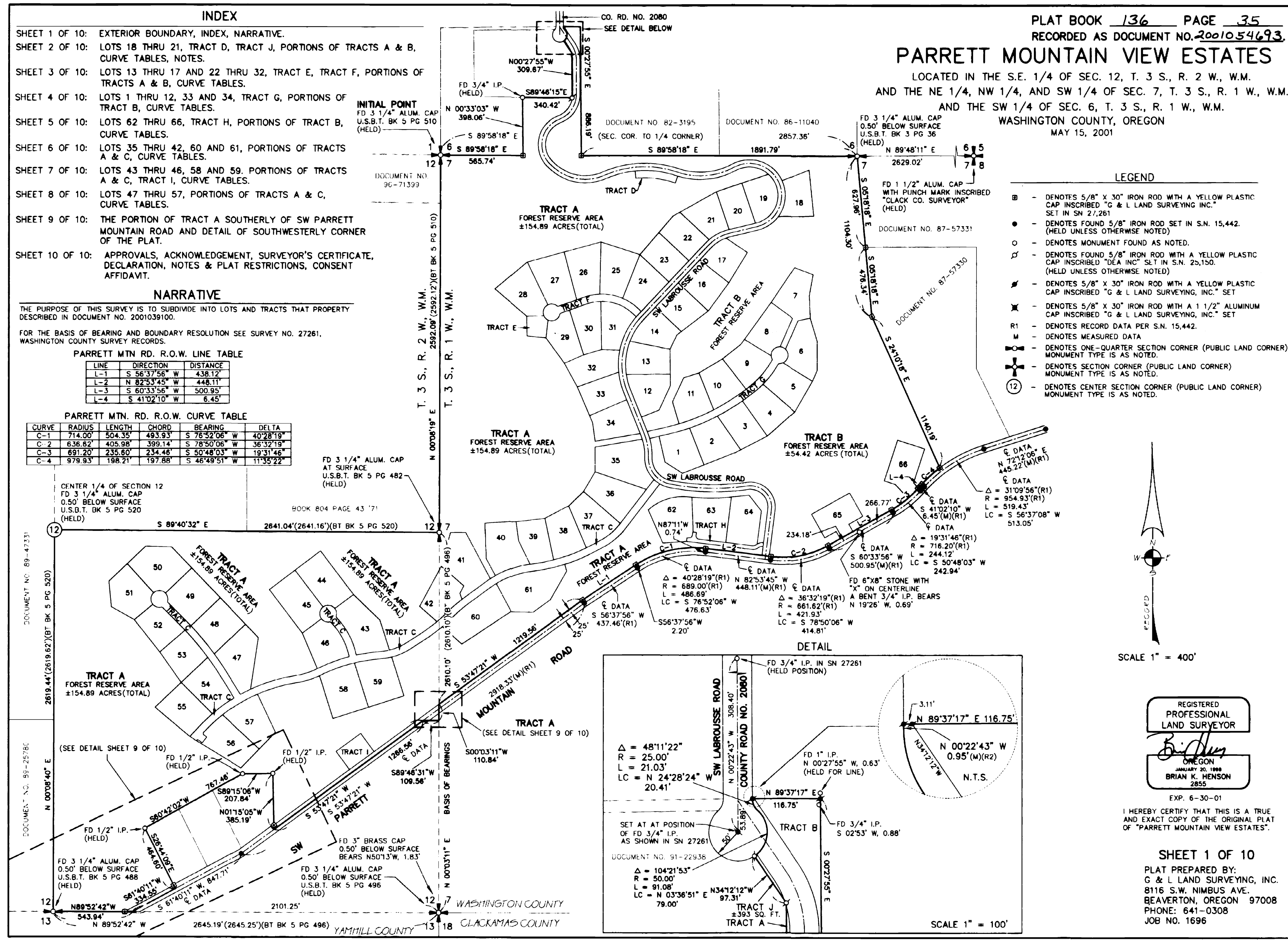

REGISTERED  
PROFESSIONAL  
LAND SURVEYOR  
*Brian K. Henson*  
OREGON  
JANUARY 20, 1988  
BRIAN K. HENSON  
2855

I HEREBY CERTIFY THAT THIS IS A TRUE AND EXACT COPY OF THE ORIGINAL PLAT OF "PARRETT MOUNTAIN VIEW ESTATES".

SHEET 1 OF 10  
PLAT PREPARED BY:  
G & L LAND SURVEYING, INC.  
8116 S.W. NIMBUS AVE.  
BEAVERTON, OREGON 97008  
PHONE: 641-0308  
JOB NO. 1696